Wendener Kirmes 2024 - Linie 4

Heid – Rothemühle – Ottfingen – Wenden Bergstraße Kreisel

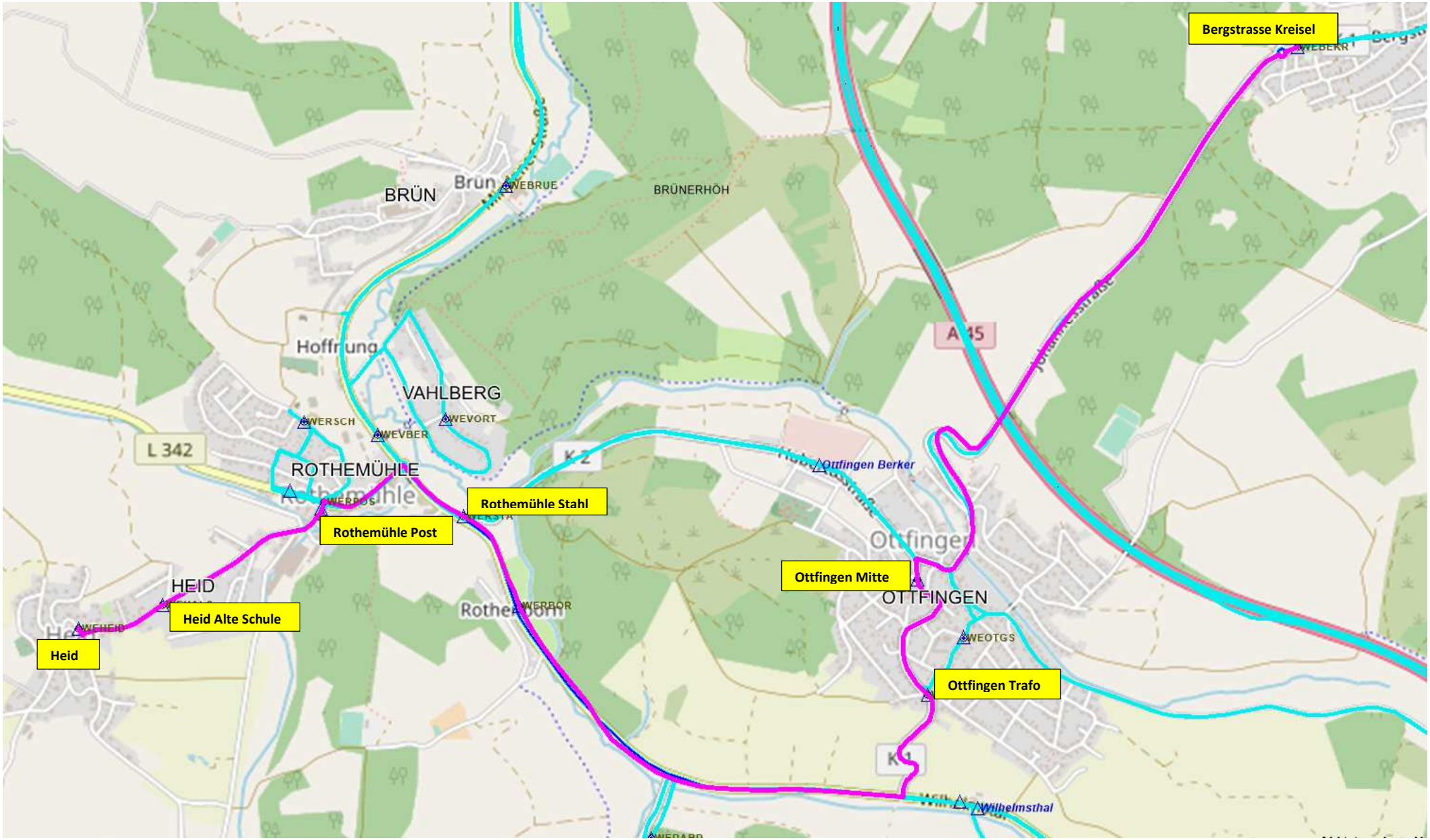

17.07.2024